



GUILDFORD
B O R O U G H

James Whiteman
Managing Director

www.guildford.gov.uk

Dear Councillor

PLANNING COMMITTEE - WEDNESDAY 8TH JULY 2020

Please find attached the following:

Presentation (Pages 1 - 26)

Yours sincerely

Sophie Butcher, Democratic Services Officer
01483 444056

Encs

This page is intentionally left blank

19/P/02102

Land at Manor Farm

The Street

Tongham

GU10 1DG

[Previous](#)

[Next](#)

[Home](#)

19/P/02102 - Land At Manor Farm, The Street, Tongham

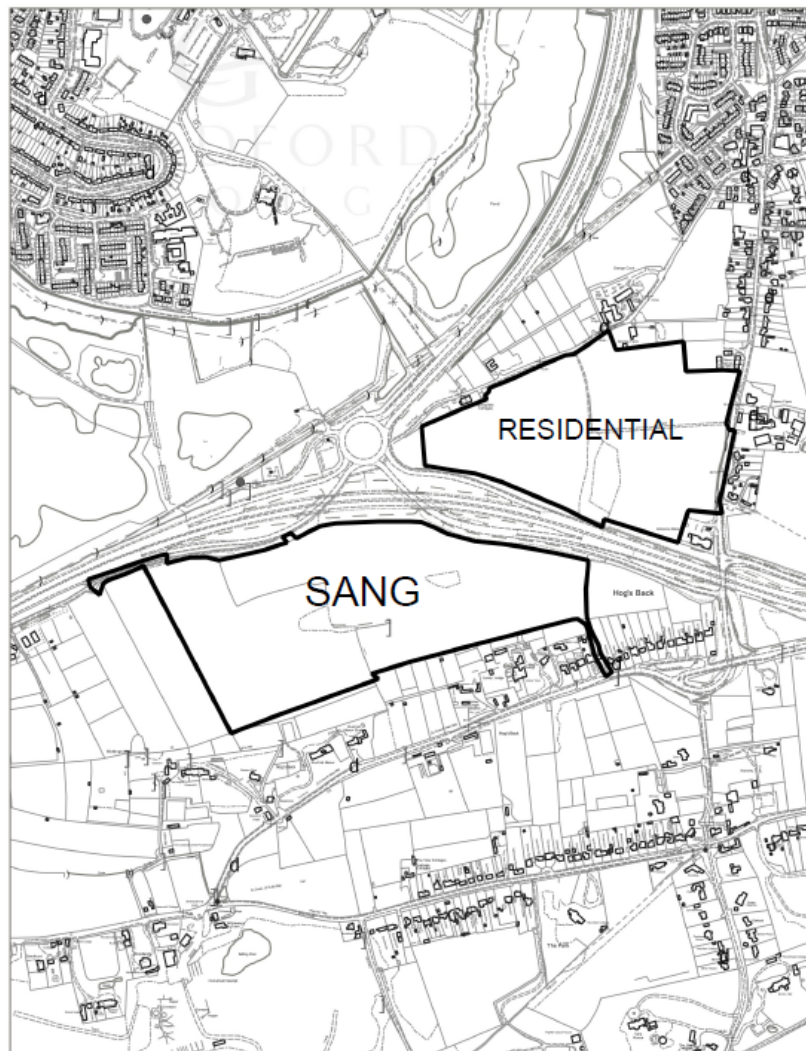

© Crown Copyright 2020. Guildford Borough Council.
Licence No. 100019625.

This map is for identification purposes only and should
not be relied upon for accuracy.

Print Date: 11/03/2020



Not to Scale





Site layout plan

[Previous](#)

[Next](#)

[Home](#)





Building scale plan

[Previous](#)

[Next](#)

[Home](#)

Dwelling mix plan



Tenure plan



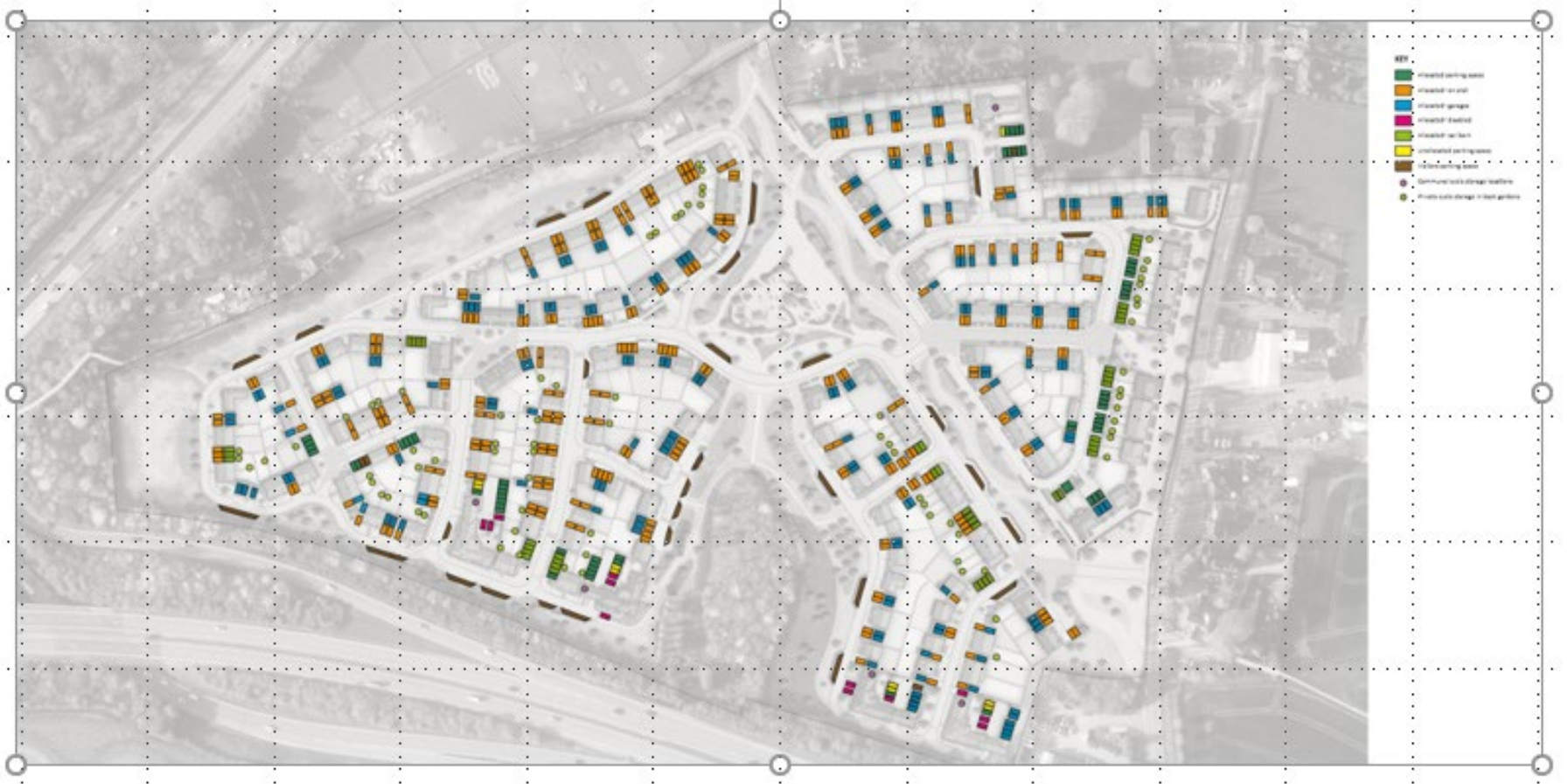

Parking

Previous

Next

Home



- Blue circle: 0m edge (blue green)
- Purple circle: 0m edge (purple)
- Yellow square: 0m edge (yellow)
- Orange circle: 0m edge (orange)
- Red line: 0m edge (red)
- White circle: 0m edge (white)

Refuse

Previous

Next

Home

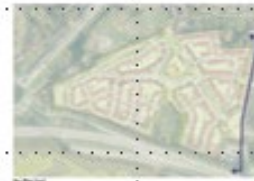
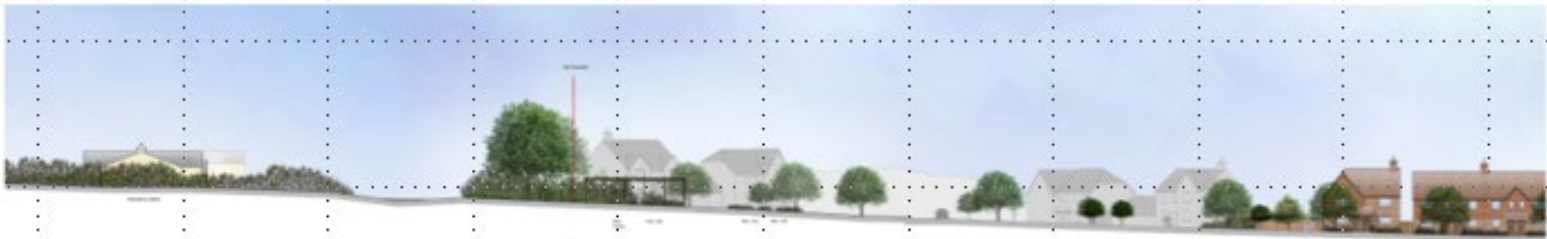

Coloured Street Scene- AA
Minor Farm, Tongham
19204 / C102A
3 May 2020 @ AC February 2020

[Previous](#)

[Next](#)

[Home](#)



Scale 1:1000
© 2010

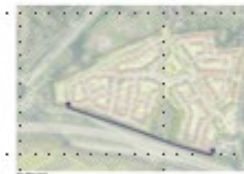
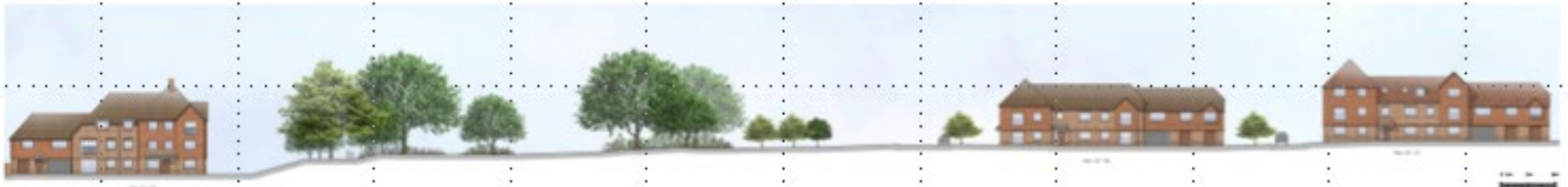
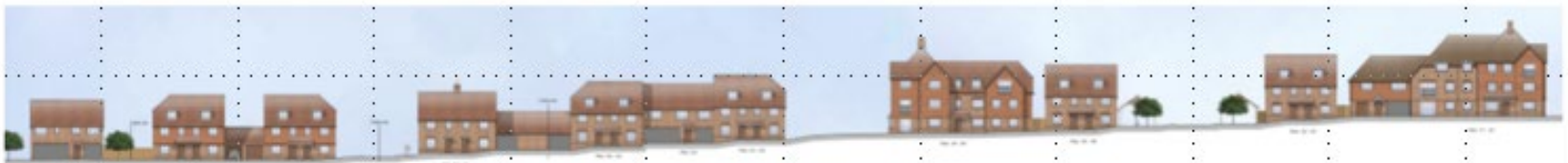

Coloured Street Scene- BB
Manor Farm, Tongham
19204 / C103A
Scale 1:1000 © 2010

Previous

Next

Home



70.00 DATUM LEVEL



70.00 DATUM LEVEL



dha architecture ltd
100 Kingsley Way, Kingsley Park
Kingsley
Leeds LS18 5JL
T: 0113 255 888
E: info@dhaarchitecture.co.uk
WWW.DHAARCHITECTURE.CO.UK

manor farm, tongham

MANOR FARM
TONGHAM
LEICESTERSHIRE
LE12 6JH

street scene 05.

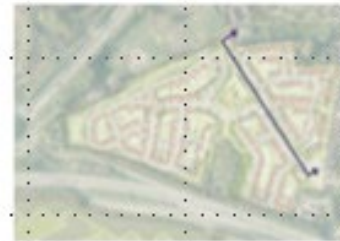
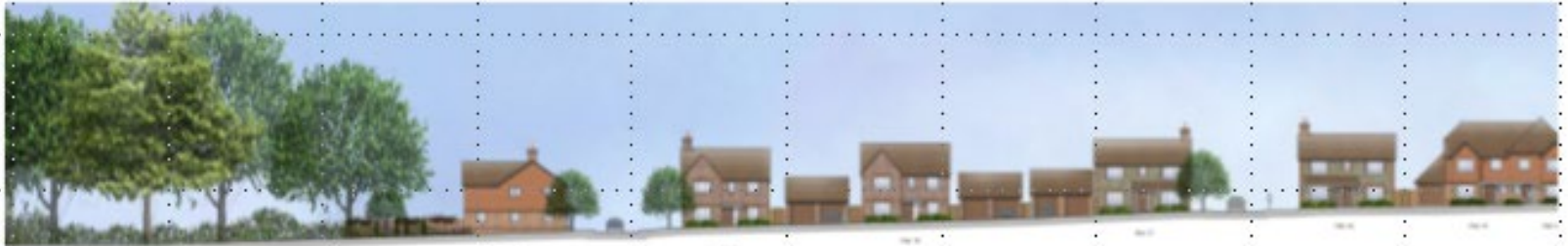

Coloured Street Scene-3D
Manor Farm, Tongham

19204 / C105A

Scale 1:500 & 1:500 @ A1, February 2020

[Previous](#)

[Next](#)

[Home](#)



Site entrance

[Previous](#)

[Next](#)

[Home](#)



Central Green

Previous

Next

Home



Coloured Sketch Perspective - Copsse Frontage
Manor Farm, Tongham
19204 / C112A
NTS @ A2 February 2019

© All rights reserved in the design and information shown on this drawing. This drawing may be used for the site for the planning and other purposes only. It is not valid for any other purposes and should not be used as a basis for any other drawings or plans. The drawing is the property of the architect and shall remain the property of the architect. No part of this drawing may be reproduced or transmitted in any form or by any means, electronic or mechanical, including photocopying, recording, or by any information storage and retrieval system, without the prior written permission of the architect.

© All rights reserved in the design and information shown on this drawing. This drawing may be used for the site for the planning and other purposes only. It is not valid for any other purposes and should not be used as a basis for any other drawings or plans. The drawing is the property of the architect and shall remain the property of the architect. No part of this drawing may be reproduced or transmitted in any form or by any means, electronic or mechanical, including photocopying, recording, or by any information storage and retrieval system, without the prior written permission of the architect.

Copsse Frontage

Previous

Next

Home



The Street

[Previous](#)

[Next](#)

[Home](#)



The Street

[Previous](#)

[Next](#)

[Home](#)



The Street as proposed

[Previous](#)

[Next](#)

[Home](#)



Proposed pedestrian access

[Previous](#)

[Next](#)

[Home](#)



Grange Road pedestrian access

[Previous](#)

[Next](#)

[Home](#)



Looking toward the Hog's Back

[Previous](#)

[Next](#)

[Home](#)

Manor Farm, Tongham – Noise Mitigation Plan

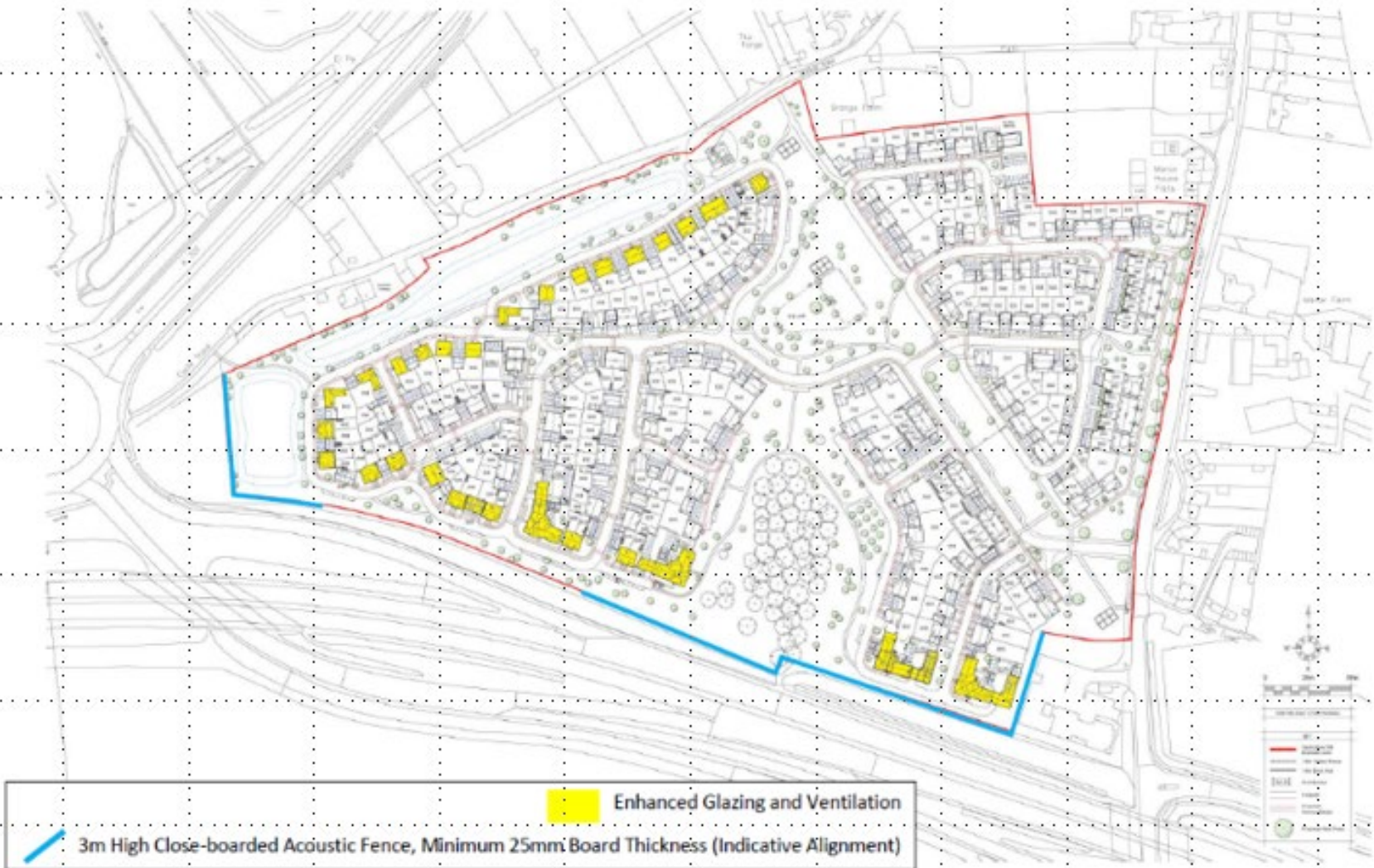

180630 - Manor Farm, Tongham - CadnaA Noise Model - 1.5m Receiver Heights - dBLA_{eq,T}

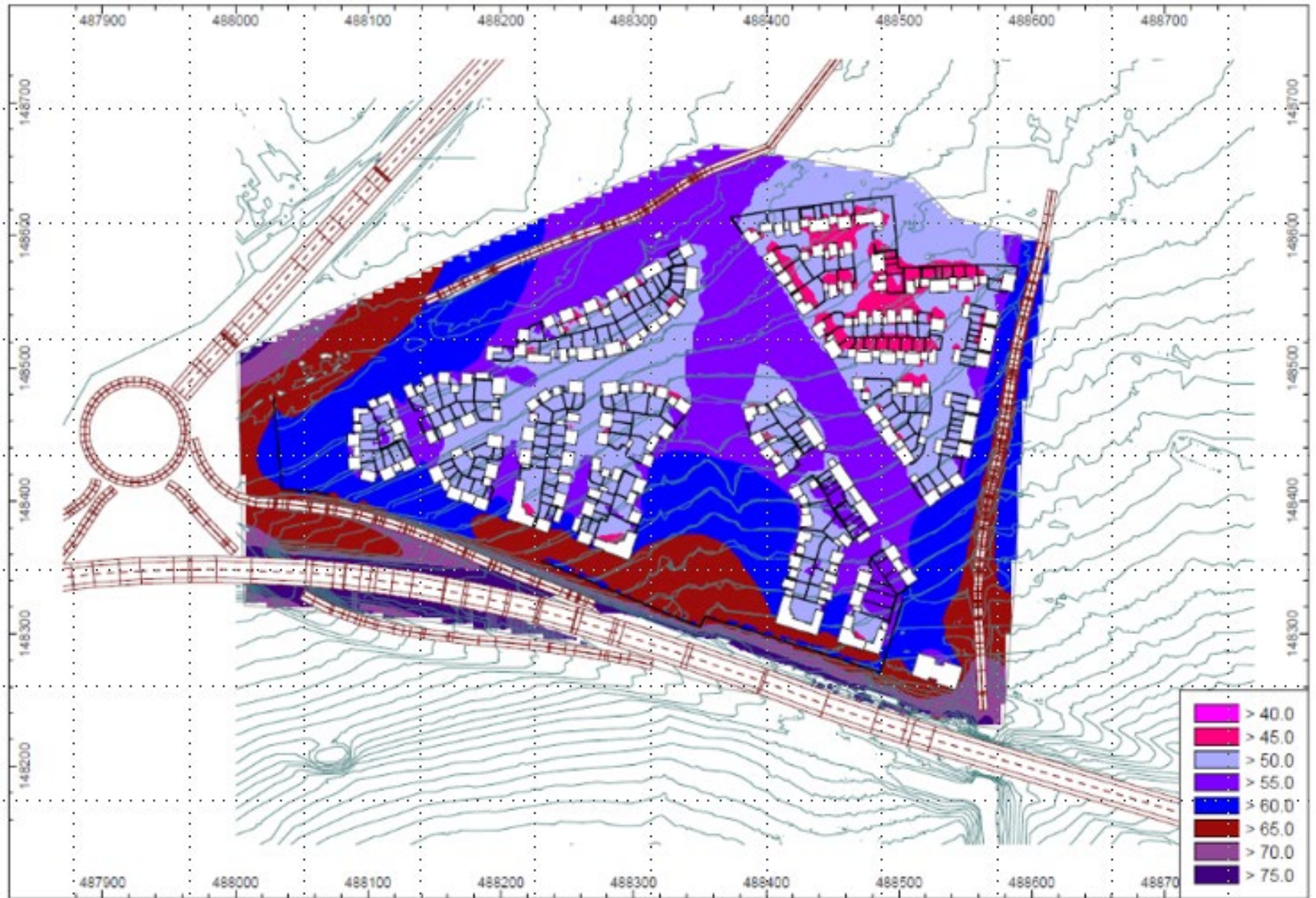



Aerial perspective view

[Previous](#)

[Next](#)

[Home](#)



Site layout plan

[Previous](#)

[Next](#)

[Home](#)

This page is intentionally left blank